

Sec. 3 TC 0-2
Folio # 9203

87-3393

c/o 9/2/89

Phon
che
mable

DRC

F233-12000023
11/01/2023

PERMIT APPLICATION FOR CITY OF PANAMA BEACH, FLORIDA

ELECTRIC PERMIT NUMBER 87-3296 DATE: 9/7/87
(same as building permit number)

I herewith make application for an Electrical Permit in accordance with the regulations of the Electrical Code of the City of Panama Beach, Florida, as per plans.

NOTE: Approval of plans does not relieve the electrician of the responsibility for failure to comply with provisions of the Electrical Code.

OWNER'S NAME: SHOW LOW MORTGAGE ELECTRICAL CONTRACTOR: STANLEY PAULI Electric
Phone # 743 6674

JOB ADDRESS: 1913 W. TOWN RD.

SUBDIVISION: SIC 3 RD-2 BLOCK 495 LOTS Other

New Bldg.: Remodel Addition Repairs

New Residential Single Multi-Duplex Family	Outlets 1st-10 Each \$10.00 .50	Spec. Purpose Outlets \$4.00	Indoors (Lighting) Pictures .50ea. <u>2</u> Bk. Fix. \$2.00ea.	Outdoors Police \$5.00ea. Electric Discharge \$3.00ea.
--	---------------------------------	------------------------------	--	--

TOTAL \$ 13 TOTAL \$ 4.00

Swimming Pool Res. \$30.00 Comm. \$35.00	Hot Tube, Spa's etc. \$20.00ea.	Special Wiring Assen. Per Ft. Wiremold .25 \$1.00	Bus. Duct .50	Floor Duct .50	Time Clocks \$3.00 ea.
--	---------------------------------	---	---------------	----------------	------------------------

TOTAL \$ TOTAL \$

Magnetic Contactors \$5.00 ea.	Photo Cells \$1.00 ea.	Energy Mgmt. \$25.00 ea.	Lighting Protection \$20.00 ea.	Blubs/Tubes .20 ea.
--------------------------------	------------------------	--------------------------	---------------------------------	---------------------

TOTAL \$ TOTAL \$

X-Ray Portable \$10.00ea. Stationary \$20.00ea. Diagnostic \$10.00ea.	Heating \$0.50 per KW	Air Conditioning Per Ton \$2.00 ea. Cooling Towers \$5.00 ea. Wall Unit 4.00ea.	Spray Booth \$20.00 ea.
---	-----------------------	---	-------------------------

TOTAL \$ TOTAL \$

Refrigeration Display Cases 4.00ea. Walk-in Coolers \$10.00ea.	Commercial Cooking Ovens Etc. \$1.00 per KW Fan Systems \$10.00 ea.	Transformers \$75.00ea. 5 KVA or less \$5.00 ea. add. KVA \$1.00
--	---	--

TOTAL \$ TOTAL \$

Welding Machines \$5.00 ea.	Motors 3-1 hp 5.00 1-5 hp 5.00 6-10 hp 10.00 ea. add. hp 1.00 Max. ea. 50.00	Motor Control Devices \$1.00ea. TOTAL \$ <u>2.80</u> 5 Elevators (See Motors.) Control Per Floors \$10.00ea.	Transfer Sw. \$5.00 ea.
-----------------------------	--	--	-------------------------

TOTAL \$ TOTAL \$

Sprinkler Pumps \$15.00ea.	Fans See Motors Max. \$25.00	Permanent Service Service & Distribution Panels ea. 200 Amp or less 5.00 add. 100 Amp or less 2.00 Feeders each 200 Amp or less 3.00 add. 100 Amp or less 1.50 Shunt Trip Service Charge (same as above) Circuits each <u>19</u> <u>9.50</u>
----------------------------	------------------------------	--

TOTAL \$ TOTAL \$

Fuel Pumps \$7.00ea. Controls \$4.00 ea.	Temporary Service Construction \$15.00 Per Testing 10.00 Trailers 5.00
--	--

TOTAL \$ TOTAL \$

OTHER MISCELLANEOUS -

NOTE: MINIMUM FEE FOR ANY PERMIT IS \$15.00

PERMIT FEE \$ 77.00 VALUATION \$ 150 CUNTY SURCHARGE \$

SWORN TO AND SUBSCRIBED BEFORE ME THIS 7 DAY OF SEP, 19 87

NOTARY PUBLIC My Commission Expires 04/01/88 City of Panama Beach, Fla. & 1988

STANDARD FORM NO. 100-101 (Rev. 1-1982)

87-3398

ELECTRIC PERMIT APPLICATION
CITY OF POMPANO BEACH PERMIT NUMBER _____
FOLIO NUMBER 0525

DATE 7/16
I herewith make application for an Electrical Permit in accordance with the rules and regulations of the City of Pompano Beach as regulated by the State of Florida.

OWNERS NAME: H.O. Robinson, Inc. ELECTRICAL CONTRACTOR: Charles L. Howard, Inc.
Job Address: 1163 nmw and and Contractors Phone Number: 774-1111

Subdivision: NE 3 TC D-2 Block: _____ Lot(s): _____
New Building _____ Remodel _____ Addition _____ Repair _____ Violation _____ Other _____

DESCRIPTION	QUANTITY	UNIT	FEE	DESCRIPTION	QUANTITY	UNIT	FEE
New Residential Construction				Heating, Cooling, Cooking Equipment			
Single family & 1	1	sq. ft.	15.00/ea	Air Conditioning	1	sq. ft.	15.00/ea
Duplex structures	1	square ft.	15.00/ea	ICooling Towers	1	sq. ft.	15.00/ea
Multi-family	1	sq. ft.	15.00/ea	Unit Units	1	sq. ft.	15.00/ea
Structures	1	square ft.	15.00/ea	10 Display Cases	1	sq. ft.	15.00/ea
Outlets-total all switches, recepts & lights)				Heating			
Total outlets	1	11-1810	15.00/ea	10 Cook. Cooking	1	sq. ft.	15.00/ea
Remaining outlets	1	18-30/ea	15.00/ea	15 Exhaust Hoods	1	sq. ft.	15.00/ea
Special Purpose	1	154.00/ea	15.00/ea	1 Spray Boilers	1	sq. ft.	15.00/ea
Fixtures and Lamps				Pumps and Fans			
General purpose	1	15-30/ea	15.00/ea	1 Sprinkler Pumps	1	sq. ft.	15.00/ea
Emergency	1	152.00/ea	15.00/ea	1 Fire Pumps	1	sq. ft.	15.00/ea
Outdoor poles	1	153.00/ea	15.00/ea	1 Paddle/Exhaust	1	sq. ft.	15.00/ea
Outdoor area HIDE	1	153.00/ea	15.00/ea	Special Wiring Assemblies and Equipment			
Motors, Generators, Transformers, Welders				1 Plugmold			
Less than 1HP	1	154.00/ea	15.00/ea	1 Bus Duct	1	sq. ft.	15.00/ea
1 to 3HP	1	155.00/ea	15.00/ea	1 Floor Duct	1	sq. ft.	15.00/ea
1 to 10HP	1	1510.00/ea	15.00/ea	1 Energy Management	1	sq. ft.	15.00/ea
over 10HP	1	151.00/HP	15.00/ea	1 Lightning Systems	1	sq. ft.	15.00/ea
Gen's > 50.00/motor	1	151.00/KVA	15.00/ea	1 Elevators - atrs	1	sq. ft.	15.00/ea
Transformers	1	151.00/KVA	15.00/ea	1 X-Ray Equipment			
Trs > 75.00/Gen	1	151.00/KVA	15.00/ea	1 X-Ray Table	1	sq. ft.	15.00/ea
Trs > 100.00/Gen	1	151.00/KVA	15.00/ea	1 X-Ray Fixed	1	sq. ft.	15.00/ea
Welding Machines	1	151.00/ea	15.00/ea	Services and Distribution Systems			
Controls and Devices				1 Construction Temp			
1 Controls	1	153.00/ea	15.00/ea	1 130 Day Temp Power	1	sq. ft.	15.00/ea
1 Photocells	1	153.00/ea	15.00/ea	1 Motor Testing	1	sq. ft.	15.00/ea
1 Timeclocks	1	153.00/ea	15.00/ea	1 Trailers (constr)	1	sq. ft.	15.00/ea
1 Shunt trips	1	153.00/ea	15.00/ea	1 Transfer of Panels	1	sq. ft.	15.00/ea
1 Transfer switches	1	153.00/ea	15.00/ea	1 (Service & Sub)	1	sq. ft.	15.00/ea
Fuel Dispensing Equipment				1 Amount over 200A			
1 Pump Motors	1	157.00/ea	15.00/ea	1 Amount over 200A	1	sq. ft.	15.00/ea
1 Dispensers	1	157.00/ea	15.00/ea	1 Amount over 200A	1	sq. ft.	15.00/ea
1 Controls	1	154.00/ea	15.00/ea	1 Feeders			
Swimming Pools, Hot Tubs, Spas				1 100' Total Feeders			
1 Pool-Residential	1	1513.00/ea	15.00/ea	1 Amount over 200A	1	sq. ft.	15.00/ea
1 Pool-Commercial	1	1525.00/ea	15.00/ea	1 10' of branch circls	1	sq. ft.	15.00/ea
1 Spas, HotTubs, etc	1	1520.00/ea	15.00/ea	Miscellaneous			
1 Additional Lights	1	155.00/ea	15.00/ea	1 Change Allow to Con			
1 (more than one)	1	155.00/ea	15.00/ea				
Sub-Total This Column: _____				Sub-Total This Column: _____			
Contractors valuation of project \$ <u>200.00</u>				Sub-Total From Other Columns: _____			
Broward County Surcharge _____				Note: Minimum Fee is \$25.00			
Total Permit Fee \$ <u>25.00</u>				Total Permit Fee \$ <u>25.00</u>			
Sworn to and SUBSCRIBED BEFORE ME				Permit Approved By <u>SAW</u> Date <u>7/16/87</u>			
THIS <u>1st</u> DAY OF <u>July</u> , 19 <u>87</u>				Final Inspection By _____ Date _____			
<u>Charles L. Howard</u>				Electrical Contractor (Qualifiers Signature)			
NOTARY PUBLIC				Legally printed name of qualifier			
My commission expires <u>OCT. 3/1988</u>				Cert of Comp # <u>2141111</u>			
6/15/87, 6/15/87, 6/24/87 and				State Regit # <u>20616</u>			
Effective Date June 16, 1987				7/17/87			

PZ23-12000023
11/01/2023

MULTIPLE STORY BUILDING									
FLS	A/C	INSPR.	FLS	GAS	INSPR.	FLS	ELECTRICAL	INSPR.	
	ROUGH			ROUGH			SLAB		7-10-87. End of
1			1			1			handed out to
2			2			2			12/20/87 11/11/88
3			3			3			pieces of
4			4			4			11/20/87 11/20/87
5			5			5			11/20/87 11/20/87
6			6			6			11/20/87 11/20/87
7			7			7			11/20/87 11/20/87
8			8			8			11/20/87 11/20/87
9			9			9			11/20/87 11/20/87
10			10			10			11/20/87 11/20/87
				A/C			ROUGH		1-15/87 11/20/87
				DRAINS					11/20/87 11/20/87
						1			11/20/87 11/20/87
			2			2			11/20/87 11/20/87
			3			3			11/20/87 11/20/87
			4			4			11/20/87 11/20/87
			5			5			11/20/87 11/20/87
			6			6			11/20/87 11/20/87
			7			7			11/20/87 11/20/87
			8			8			11/20/87 11/20/87
			9			9			11/20/87 11/20/87
			10			10			11/20/87 11/20/87

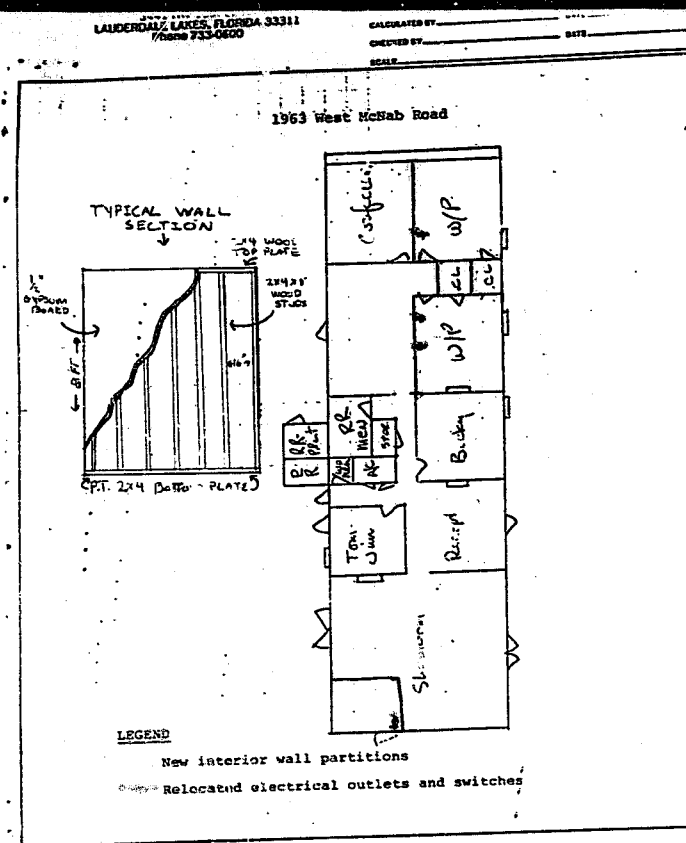

- *NOTES
1. New construction as shown will be of wooden studs covered with 1/2 inch gypsum board. Studs 16" O.C.
 2. Relocated electrical outlets and switches are marked and will be installed by a licensed electrical contractor.

DATE 10-5-87 FRC 14987
 CITY OF POMPAEN BEACH PERMIT NUMBER 87-383
 I herewith make application for a Mechanical Permit in accordance with the rules and regulations of the City of Pompano Beach as regulated by the State of Florida.
 OWNERS NAME: Shaw Gas Mobile MECHANICAL CONTRACTOR: Reddy Mechanical Inc
 Job Address: 1963 W McNab Rd Contractors Phone Number: 72-224
 Subdivisions: _____ Blocks: _____ Lots: _____
 New Building: ☐ Remodel: ☒ Addition: ☐ Repair: ☐ Violation: ☐ Other: ☐

Description	Quantity	Cost/Unit	Fee
RESIDENTIAL A/C UNITS (Minimum each unit \$20.00)			
A/C up to and including 2.5 tons Total Tons >>>		\$20.00/ea/1	
Each additional ton or fraction thereof		\$ 4.00/ea/1	
COMMERCIAL A/C UNITS (Minimum each unit \$20.00)			
A/C, Refrigeration each ton or fraction thereof		\$ 5.00/ea/1	
DUCTWORK			
Total # of A/C units under this permit		\$13.00/ea/1	
Total Duct openings		\$ 2.00/ea/1	
(including supply, return, exhaust, f/a) _____			
Minus (# of units) _____ x 11 =			
Excess Openings		\$ 1.00/ea/1	
Fire Dampers		\$ 2.00/ea/1	
Window/Hall A/C Units		\$ 8.00/ea/1	
Heat Strips		\$ 1.00/ea/1	
Cooling Tower per ton		\$ 1.00/ea/1	
Process Piping		\$15.00/ea/1	
Heating Equipment- Gas or Oil		\$25.00/ea/1	
Walk-in Coolers		\$32.00/ea/1	
Vacuum Systems (minus number of outlets below)		\$20.00/ea/1	
Vacuum system outlets		\$ 1.00/ea/1	
Hoods		\$25.00/ea/1	
Paint Booths		\$32.00/ea/1	
Fans/Ventilators		\$ 4.00/ea/1	
Fire Systems <u>Dry Chemical</u>		\$25.00/ea/1	<u>25.00</u>
Heat Recovery Systems		\$10.00/ea/1	
Air Compressors		\$ 7.00/ea/1	
Raising Units for Re-roof		\$ 5.00/ea/1	
Other Miscellaneous		\$	
Other Miscellaneous		\$	
Sub-total			\$ <u>150.00</u>
Contractors valuation of project \$ <u>1000</u>	Note: Minimum Fee is \$25.00		
Certification Maintenance Fee \$ _____	Total Permit Fee is		\$ <u>25.00</u>
Broward County Surcharge \$ _____			
SHOWN TO AND SUBSCRIBED BEFORE ME THIS <u>5th</u> DAY OF <u>October</u> , 19 <u>87</u> <u>Carrie L. Hough</u> NOTARY PUBLIC My commission expires <u>Oct. 3, 1988</u> Permit Approved by <u>LMH</u> Date <u>10/5/87</u> Final Inspection by _____ Date _____ Mechanical Contractor (Qualifiers Signature) <u>Robert L. Dull</u> Legibly printed name of qualifier Cert of Comp # _____ State Reg # <u>0614870185</u> Occupational License # _____ 1987			

te June 16, 1987

DRC

PZ23-12000023
11/01/2023

MASTER BLDG PERMIT
 87-3398
 DATE: SEPT 21, 1987

PERMIT APPLICATION FOR
 CITY OF POMPANO BEACH
 BROWARD COUNTY, FLORIDA

I herewith make application for a Plumbing Permit in accordance with the regulations of the Plumbing Code of the South Florida Building Code as per plan of piping on back of this Application.

NOTE: Approval of plans does not relieve the plumber of the responsibility for failure to comply with provisions of the Plumbing Code.

OWNER'S NAME: SHOWHOUSE MARBLE
 JOB ADDRESS: 1963 W. McNab Rd.
 SUBDIVISION: SEC 3 TO 2 BLOCK 2
 New Bldg. Remodeling Add. Repairs No. of Stories / Other

PLUMBING/SEWER CONTRACTOR: "AUTOMATIC" SPRINKLER
 FIRE SPRINKLER CONTRACTOR: "AUTOMATIC" SPRINKLER
 SPRINKLER, WELL, SEPTIC TANK, SWIMMING POOL CONTRACTOR

Each	Sub-Total	Each	Sub-Total
Ea. \$7.00 Water Closets		Ea. \$7.00 Laundry Tray	
Ea. \$7.00 Bath Tubs		Ea. \$7.00 Catch Basin	
Ea. \$7.00 Showers		Ea. \$7.00 Roof Drains	
Ea. \$7.00 Lavatories		Ea. \$7.00 Fire Hose Cabinets	
Ea. \$7.00 Sinks		First 12 (4) HEADS	15.00
Ea. \$7.00 Slop Sinks		Ea. \$15.00 Fire Sprinklers	
Ea. \$7.00 Garbage Disposals		Ea. \$15.00 Pool Piping	
Ea. \$7.00 Dishwashers		Ea. \$7.00 Pool Main Drain	
Ea. \$7.00 Laundry Tubs		Ea. \$10.00 Water Service	
Ea. \$7.00 Urinals		Ea. \$10.00 Soakage Pits	
Ea. \$7.00 Floor Drains		Ea. \$7.00 Area Drains	
Ea. \$7.00 Drinking Fountains		Ea. \$15.00 Lint Interceptor	
Ea. \$7.00 Automatic Washers		Ea. \$10.00 Pool or Spa Heater	
Ea. \$7.00 Water Heaters		Ea. \$20.00 Remodel or Repair	
First 2 Hose Bibbs		First 2 Solar Panels	
Ea. \$15.00 Interceptor		\$20.00 Commercial Pools	
Ea. \$10.00 Sewer Connection		Ea. \$10.00 Fire Hydrants	
First 12 Heads \$15.00 Lawn Sprinkler		Ea. \$7.00 Siamese Connections	
Up to 2 in. Wells		Ea. \$250.00 Lift Stations	
\$20.00		Ea. \$7.00 Pumps (under 4")	
4 in. to 6 in. \$30.00		Ea. \$25.00 Pumps (over 4")	
Above 6 in. \$40.00		Ea. \$50.00 Medical Gas System	
Liquid Gas		Ea. \$9.00 Air Compressors	
Up to 250 Gal \$25.00		Ea. \$1.00 Air Opening	
251 to 2000 Gal \$40.00		Ea. \$32.00 Fuel Pumps & Piping	
2001 to 4000 Gal \$60.00		Ea. \$10.00 Fuel Pumps Only	
Ea. Add. 1000 Gal \$10.00		Ea. \$15.00 Process Piping	
Ea. \$15.00 Minimum Permit		Ea. \$15.00 Mobile Home Hook Up	
Ea. \$15.00 Reinspection		Other Misc.	

TOTAL FEE \$ 35.00
 JOB VALUATION \$ 25.00
 BR. COUNTY SURCHARGE \$

NOTE: Improvements to private property and other improvements not otherwise provided for shall be based on cost, the charge to be \$20 for the first \$1,000, and \$10 for each additional \$1,000 of valuation of improvements as determined by the Chief Building Inspector including all improvements not specified above and sanitary and storm drainage systems, water and gas service systems, and sewage lift stations on private property.

CONTRACTOR ☒ OWNER ☐
 SIGNATURE OF QUALIFYING AGENT/OWNER
 TELEPHONE # 464-2267
 COMPETENCY CARD # 2026622 State/FL Cty. ☐
 STATE REGISTRATION # 60121
 OCCUPATIONAL LICENSE #

MY COMMISSION EXPIRES: 9-22-87
 EFFECTIVE DATE OCTOBER 1, 1984

CITY FILE COPY

THIS PLAN IS APPROVED
 SUBJECT TO ALL CODES OF THE CITY OF
 POMPANO BEACH.

Approval Of Plans Or Issuance Of A Permit
 Does Not Give Authority To Violate Any
 Of The Building Code Provisions Section
 304.2

Approved Plans Must Be Kept At Building
 Site For Checking By Inspectors
 PERMIT # 87-3398 DATE 9/21/87
 L. S. Heston
 City of Pompano Beach

PERMIT APPLICATION FOR
 CITY OF POMPANO BEACH
 BROWARD COUNTY, FLORIDA

PLUMBING PERMIT NO. 87-3398 DATE: 10-9-87

I herewith make application for a Plumbing Permit in accordance with the regulations of the Plumbing Code of the South Florida Building Code as per plan of piping on back of this Application.

NOTE: Approval of plans does not relieve the plumber of the responsibility for failure to comply with provisions of the Plumbing Code.

OWNER'S NAME: SHOWHOUSE MARBLE
 JOB ADDRESS: 1963 W. McNab Rd.
 SUBDIVISION: SEC 3 TO 2 BLOCK 2
 New Bldg. Remodeling Add. Repairs No. of Stories / Other

PLUMBING/SEWER CONTRACTOR: "AUTOMATIC" SPRINKLER
 SPRINKLER, WELL, SEPTIC TANK, SWIMMING POOL CONTRACTOR

Each	Sub-Total	Each	Sub-Total
Ea. \$7.00 Water Closets		Ea. \$7.00 Laundry Tray	
Ea. \$7.00 Bath Tubs		Ea. \$7.00 Catch Basin	
Ea. \$7.00 Showers		Ea. \$7.00 Roof Drains	
Ea. \$7.00 Lavatories		Ea. \$7.00 Fire Hose Cabinets	
Ea. \$7.00 Sinks		First 12 (4) HEADS	15.00
Ea. \$7.00 Slop Sinks		Ea. \$15.00 Fire Sprinklers	
Ea. \$7.00 Garbage Disposals		Ea. \$15.00 Pool Piping	
Ea. \$7.00 Dishwashers		Ea. \$7.00 Pool Main Drain	
Ea. \$7.00 Laundry Tubs		Ea. \$10.00 Water Service	
Ea. \$7.00 Urinals		Ea. \$10.00 Soakage Pits	
Ea. \$7.00 Floor Drains		Ea. \$7.00 Area Drains	
Ea. \$7.00 Drinking Fountains		Ea. \$15.00 Lint Interceptor	
Ea. \$7.00 Automatic Washers		Ea. \$10.00 Pool or Spa Heater	
Ea. \$7.00 Water Heaters		Ea. \$20.00 Remodel or Repair	
First 2 Hose Bibbs		First 2 Solar Panels	
Ea. \$15.00 Interceptor		\$20.00 Commercial Pools	
Ea. \$10.00 Sewer Connection		Ea. \$10.00 Fire Hydrants	
First 12 Heads \$15.00 Lawn Sprinkler		Ea. \$7.00 Siamese Connections	
Up to 2 in. Wells		Ea. \$250.00 Lift Stations	
\$20.00		Ea. \$7.00 Pumps (under 4")	
4 in. to 6 in. \$30.00		Ea. \$25.00 Pumps (over 4")	
Above 6 in. \$40.00		Ea. \$50.00 Medical Gas System	
Liquid Gas		Ea. \$9.00 Air Compressors	
Up to 250 Gal \$25.00		Ea. \$1.00 Air Opening	
251 to 2000 Gal \$40.00		Ea. \$32.00 Fuel Pumps & Piping	
2001 to 4000 Gal \$60.00		Ea. \$10.00 Fuel Pumps Only	
Ea. Add. 1000 Gal \$10.00		Ea. \$15.00 Process Piping	
Ea. \$15.00 Minimum Permit		Ea. \$15.00 Mobile Home Hook Up	
Ea. \$15.00 Reinspection		Other Misc.	

TOTAL FEE \$ 35.00
 JOB VALUATION \$ 25.00
 BR. COUNTY SURCHARGE \$

NOTE: Improvements to private property and other improvements not otherwise provided for shall be based on cost, the charge to be \$20 for the first \$1,000, and \$10 for each additional \$1,000 of valuation of improvements as determined by the Chief Building Inspector including all improvements not specified above and sanitary and storm drainage systems, water and gas service systems, and sewage lift stations on private property.

CONTRACTOR ☒ OWNER ☐
 SIGNATURE OF QUALIFYING AGENT/OWNER
 TELEPHONE # (305) 464-2267
 COMPETENCY CARD # 2026622 State/FL Cty. ☐
 STATE REGISTRATION # 60121
 OCCUPATIONAL LICENSE #

MY COMMISSION EXPIRES: 10-13-87
 EFFECTIVE DATE OCTOBER 1, 1984

DRC

PZ23-12000023

11/01/2023

MECHANICAL PERMIT APPLICATION
CITY OF POMPAHO BEACH PERMIT NUMBER 87-3398
FOLIO NUMBER

I herewith make application for a Mechanical Permit in accordance with the rules and regulations of the City of Pompano Beach as regulated by the State of Florida.

OWNERS NAME: SHOWCASE MARBLE MECHANICAL CONTRACTOR: SUNRISE SHEET METAL, INC.
Job Address: 1963 West McNab Road Contractors Phone Number: (305) 764-0232

Subdivision: _____ Blocks: _____ Lot(s): _____
New Building ☐ Remodel ☒ Addition ☐ Repairs ☐ Violations ☐ Other ☐

Description: Spray booth, grinding booth, mech. ventilation Quantity: 1 Cost/Unit: 72.00

RESIDENTIAL A/C UNITS (Minimum each unit \$20.00)	\$20.00/each
A/C up to and including 2.5 tons	\$ 4.00/each
Each additional ton or fraction thereof	\$ 5.00/each
COMMERCIAL A/C UNITS (Minimum each unit \$20.00)	\$20.00/each
A/C, Refrigeration each ton or fraction thereof	\$13.00/each
DUCTWORK	
Total # of A/C units under this permit	
Total Duct openings (including supply, return, exhaust, f/a)	\$ 1.00/each
Minus (# of units) x 11"	\$ 8.00/each
Excess Openings	\$ 1.00/each
Fire Dampers	\$15.00/each
Window/Wall A/C Units	\$15.00/each
Heat Strips	\$15.00/each
Cooling Tower per ton	\$25.00/each
Process Piping	\$25.00/each
Heating Equipment- Gas or Oil	\$25.00/each
Walk-in Coolers	\$25.00/each
Vacuum Systems (plus number of outlets below)	\$ 9.00/each
Vacuum system outlets	\$25.00/each
Hoods	\$25.00/each
Paint Booths	\$25.00/each
Fans/Ventilators	\$10.00/each
Fire Systems	\$ 5.00/unit
Heat Recovery Systems	
Air Compressors	
Raising Units for Re-roof	
Other Miscellaneous Grinding booth w/ dust collector	
Other Miscellaneous	
Sub-total	<u>72.00</u>

Contractors valuation of project \$20,000.00

Notes: Minimum Fee is \$25.00

Broward County Surcharge \$ 90.00 Total Permit Fee \$ 90.00

Permit Approved by ME Date 10/1/87

SWORN TO AND SUBSCRIBED BEFORE ME
THIS 26th DAY OF August, 1987.

David H. Meyer Jr.
Notary Public
My Commission Expires May 27, 1988

Mechanical Contractor (Qualifiers Signature)
NORM GABE, PRES. SUNRISE SHEET METAL, INC.
Legibly printed name of qualifier
Cert of Comp # _____
State Regist # CHCA14588
Occupational License # RS0017978
Effective Date June 16, 1987

10/1/87

GAS/LIQUID PETROLEUM/NATURAL GAS SYSTEM
PERMIT APPLICATION
CITY OF POMPAHO BEACH PERMIT NUMBER 87-3398
FOLIO NUMBER

DATE 10/3/87
I herewith make application for a permit in accordance with the South Florida Building Code as per plan on back of this application.

NOTE: Approval of plans does not relieve the installer of the responsibility for failure to comply with the provisions of the South Florida Building Code.

OWNERS NAME: SHOWCASE MARBLE CO. CONTRACTOR: TROPICANA DAVID
Job Address: 1963 W. McNab Rd. Contractor Phone: 475-4655

Subdivision: Sub 3 Blocks: RD 2 Lot(s): _____
New Building ☐ Remodel ☒ Addition ☐ Repairs ☐ Violations ☐ Other ☐

GAS PIPE

Material: _____ Size: _____ Over or Under Slab: ☒ # of Outlets: _____
FEES: System installation including outlets- \$5.00 per outlet or meter x 25.00
Sub-Total \$ _____

GAS AND/OR OIL BURNING EQUIPMENT

Make: _____ Model: _____ BTU: _____ Location: _____
FEES: Gas Burning Equipment = \$15.00 Oil Burning Equipment = \$15.00
Gas Meter = \$15.00 Sub-Total \$ _____

STORAGE TANKS

Notes: All below grade tanks or storage vessels must be approved by Broward County Environmental Quality Control Board prior to submission to the City of Pompano Beach

Number of Tanks: 1 Size: 420" # of Gallons: 100

FEES: Total Gallons of Aggregate	Gallons	Cost
0 - 250		\$25.00
251 - 2000		40.00
2001 - 4000		60.00
over 4000		10.00/ea. additional 1000
Sub-Total		\$ <u>25.00</u>

Contractors valuation of project \$ 120.00 Sub-Total \$ 25.00
CERTIFICATION: Monte Carlo Fee 102 Note: Minimum Fee is \$25.00

Broward County Surcharge \$ _____ Total Permit Fee \$ 25.00

Permit Approved by EX Date 11/4/87

SWORN TO AND SUBSCRIBED BEFORE ME
THIS 30th DAY OF Oct, 1987

Lisa G. English
Notary Public
My Commission Expires May 27, 1988

Gas Contractor (Qualifiers Signature)
ROBERT G. AURY
Legibly printed name of qualifier
Cert of Comp # _____
State Regist # _____
Effective Date June 16, 1987

11/3/87 me

BUILDING PERMIT APPLICATION
CITY OF POMPAHO BEACH PERMIT NUMBER 87-3398
FOLIO NUMBER

Date Application Made: 7/6/87 PRAS 14659 Permit # 87-3398

Address of Jobster: 1963 W. McNab Rd. Folio # 9203
Subdivision: See attached legal Blocks: _____ Lot(s): _____
Legal Property Owner: Manufacturers Equipment Corp. Phone # 925-7100
Owners Address: 3300 N. 29th Ave. City, Zip: Hollywood FL 33020
Contractor: David Const. Inc. Home Address: 1407 Harrison St.
Office Address: 3300 N. 29th Ave. Hollywood FL 33020 Phone # 925-7100
Engineer: N/A Address: _____ Phone # _____
Engineers Registration # _____ Address: _____
Architect: N/A Address: _____ Phone # _____

Architects Registration # _____ Phone # _____

TYPE OF PERMIT REQUESTED: ☒ New Building ☐ Addition ☐ Alteration ☐ Swimming Pool

[] Other: INTERIOR OFFICE PARTITION

Height/Storeys: _____ Number of Bedrooms: _____ Number of Bathrooms: Full ☐ Half: ☐

Gross Square Footage: _____ All Other Floors: _____ Total Land Area: _____

Describe Use of Building: Industrial
Is Building On: _____ City Water: xx Wells: _____
Sewer: xx Septic Tanks: _____

COSTS

COST OF BUILDING PORTION ONLY: _____ \$ 750.00

COST OF ROOFING: _____

COST OF PLUMBING: _____ \$ 250.00

COST OF ELECTRICAL: _____

COST OF MECHANICAL-AC: _____ \$ 1000.00

TOTAL COST OF IMPROVEMENT _____

APPLICANT INFORMATION

State of Florida Certificate of Competency # CCC 007057

Central Examining Board of Broward County Card # _____

State of Florida Registration # _____

Occupational License (City) # 051230

Occupational License (Broward County) # _____

DECLARATION

I certify that all work will be done to comply to all Federal, State, and County laws, rules, regulations, and resolutions regulating construction and zoning and I certify that all work will be performed to meet the standards of all laws regulating construction in Pompano Beach, Florida, whether specified in the application and accompanying plans or not.

Signature of [] Qualifying Agent [] Owner: DAVID

Phone Number: 925-7100 Printed Name From Above: DAVID

Sworn to and subscribed before me this 6 day of JULY, 1987.

Notary Public: David Const. Inc. My Commission Expires 1987

NOTES TO APPLICANT- This form MUST have all applicable information to avoid delays. All applications for sub-contractors must be submitted with building permit.

Effective Date: June 16, 1987

P.R.A. # 14659 DATE: 7/6/87

SUBDIVISION: _____
LEGAL DESCRIPTION: LOT _____ BLOCK _____
OWNER: _____
CONTRACTOR: _____

11/3/87 me

LIST OF SHEET METAL WORKERS
 HEATING AND AIR CONDITIONING
 AIRWAY BUILDERS
 Mr. Hobb
SUNRISE SHEET METAL INC.
 916 N. W. 6th Avenue
 FORT LAUDERDALE, FLORIDA 33311
 BROOKLYN 305 764-0232
 MIAMI 305 895-6698

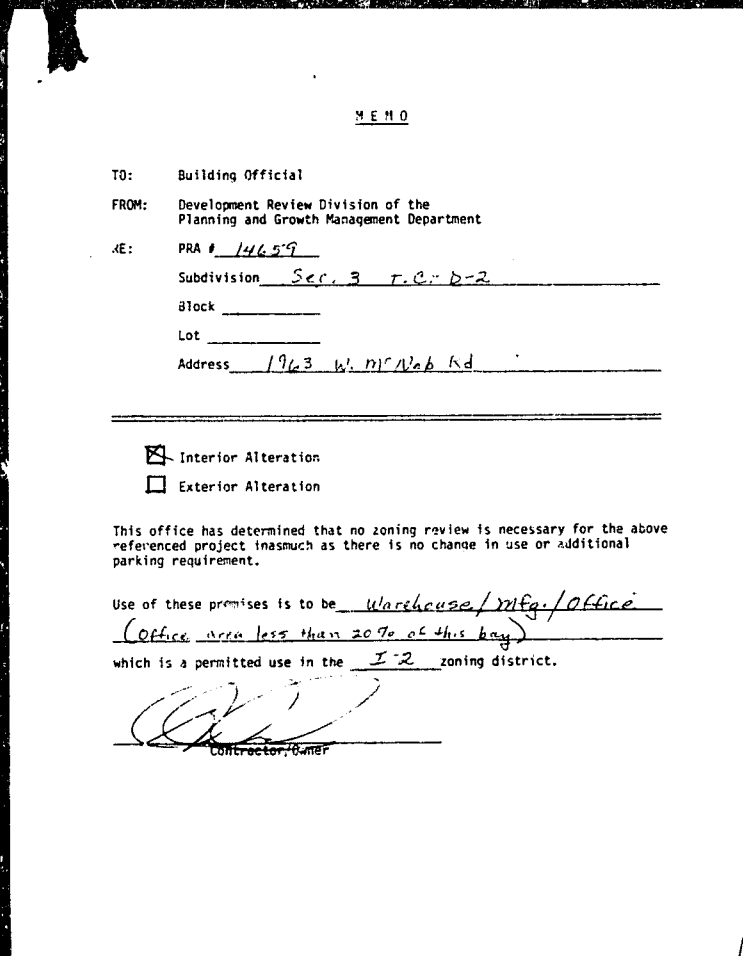

DRC
PZ23-12000023
11/01/2023

PERMIT # 87/3398

0

0

2 OF 6

THIS SIDE FOR CITY USE ONLY FLOOD ZONE INFORMATION

Flood Zone: _____

(A) Zone- lowest finished floor elevation: above MSL/MVGD- _____

(V) Zone- lowest horizontal framing member above crown of adjacent street- _____

(B-C) Zones- Residential- 18" above crown of road- _____

Notes- 18 parking spaces or over must go to Broward County Water Management Division

(B-C) Zones- Commercial- Must have approval from Broward County Water Management Div.

building elevation- _____ crown of road- _____

PLANNING DEPARTMENT APPROVAL

Zoning District: E-2 Use: _____

Front Yard: 5.5 Side Yard: 5.5 Side Yard: 5.5 Rear: 4.5

Number of Stories: _____ Height: _____ Number of Units: _____

Lot Area: _____ sq ft Building Area: _____

Number of parking spaces: Regular: _____ Handicapped spaces: _____

Number of parking spaces: Regular: _____ Plan Review Number: 14517

Landscaping: _____ Date: 9/23/87

Signature of Planning Department Plan Reviewer: _____

REMARKS:

APPROVALS OF OTHER REGULATORY AGENCIES AND DEPARTMENTS

Engineering: _____ Date: _____ Building: 12.0 Date: 9-23-87

Public Works: _____ Date: _____ Mechanical: 12.0 Date: 9/23/87

Traffic: 12.0 Date: 9/23/87 Planning: 12.0 Date: 9/23/87

Fire: 12.0 Date: 9/23/87 Electrical: 12.0 Date: 9/23/87

Sewer-EGCB: 12.0 Date: 9-23-87 Water Mgmt: _____ Date: _____

Septic Tank-Health Dept. _____ Date: _____

USE GROUP: E-2 CONSTRUCTION TYPE: _____ OCCUPANT LOAD: _____

NEW BUILDINGS AND ADDITIONS

Determine Valuation

120 x 15 = 1800

120 gross sq ft x 15 est cost/sq ft = 1800 valuation

\$5. per \$1,000 of valuation for the first \$15,000 = \$25.00

\$4. per \$1,000 of valuation or portion over \$15,000 = \$7.00

Sub-Total = \$32.00

REPAIR AND ALTERATIONS

Calculation-

12,000 VAL

1,000. AND

8,200.00

1662

620.00 x 2.62 = 1624.00

87.00

PLANE EXAMINATION = \$25.00

CERTIFICATION MAINTENANCE FEE = \$3.00

(account #226880)

Lien Law Fee = \$5.00

(owner/builder exempt)

Sub-Total = \$33.00

Less Pre-Paid Amount = \$18.00

Total Building Permit Fee = \$15.00

County Surcharge = \$7.40

Sewer Connection Fee = \$0.00

(Planning Division)

Approved By: James E. Smith Date: 9-23-87 Permit # _____

Building Dept. Agent Date Issued: _____

ALLAN A. KOZICH & ASSOCIATES BUILDING DESIGNERS • ENGINEERS • PLANNERS

ALLAN A. KOZICH, P.E.

ALABAMA REGISTRATION NO. 12386
ARIZONA REGISTRATION NO. 11419
CALIFORNIA REGISTRATION NO. C 68811
DELAWARE REGISTRATION NO. 365
FLORIDA REGISTRATION NO. 10864
ILLINOIS REGISTRATION NO. 082 887038
LOUISIANA REGISTRATION NO. 17863
NORTH CAROLINA REGISTRATION NO. 3671
PENNSYLVANIA REGISTRATION NO. PE-028236 E
TENNESSEE REGISTRATION NO. 12118
TEXAS REGISTRATION NO. 6282
VIRGINIA REGISTRATION NO. 18141

12386 AVENUE
FORT LAUDERDALE, FLORIDA 33304
Telephone 305-764-0533

BUILDING DESIGNERS
CIVIL ENGINEERS
STRUCTURAL ENGINEERS
ELECTRICAL ENGINEERS
MECHANICAL ENGINEERS
LAND PLANNERS & LAND
DEVELOPMENT CONSULTANTS
DESIGN OBSERVATIONS
ARTIST RENDERINGS
AIR CONDITIONING, HEATING,
REFRIGERATION &
VENTILATION ENGINEERS
CONSTRUCTION ENGINEERS
FOUNDATION ENGINEERS
WATER SUPPLY, DRAINAGE
& SANITARY ENGINEERS

October 30, 1987

Mr. Gene Guydosik
Pompano Beach Building Department
141 S.W. 1st Avenue
Pompano Beach, FL 33060

RE: Project No. E336, Facility for Showcase Marble, Inc. Pompano Beach, Florida

Dear Gene:

As per my conversation with Mr. Paul Hunter of Showcase Marble, Inc. changes were made in the location of the Hazardous Material Storage Room and the Mixing Room as follows:

1. The Hazardous Material Storage Room was moved west and is now located directly behind the Mixing Room. The face shell of the block that divides these rooms is required to be removed and filled with concrete to attach the concrete slab to same. All holes in the block shall only penetrate the void portion of the block and shall not involve the removal of any web members or any block and such holes shall not be over 4" wide and not over 5 1/2" above the bottom of the concrete slab (5" minimum). The open cells of all block below the bottom of the poured concrete slab shall be stuffed with paper so that the concrete will not fill all of the voids below the concrete slab. When the concrete is being placed for the slabs it is imperative that a vibrator be utilized so that the concrete will fill the void in its entirety and fully encapsulate that portion of all face shells of the face shall removed. The above is extremely important for the stability of this portion of the north wall.
2. Due to the fact that the Mixing Room was made 14'-0" long in lieu of 12'-0" an additional No. 4 bar must be added between and parallel to

State General Contractor

State Electrical Contractor

Mechanical Contractor

ALLAN A. KOZICH & ASSOCIATES BUILDING DESIGNERS • ENGINEERS • PLANNERS

ALLAN A. KOZICH, P.E.

ALABAMA REGISTRATION NO. 12386
ARIZONA REGISTRATION NO. 11419
CALIFORNIA REGISTRATION NO. C 68811
DELAWARE REGISTRATION NO. 365
FLORIDA REGISTRATION NO. 10864
ILLINOIS REGISTRATION NO. 082 887038
LOUISIANA REGISTRATION NO. 17863
NORTH CAROLINA REGISTRATION NO. 3671
PENNSYLVANIA REGISTRATION NO. PE-028236 E
TENNESSEE REGISTRATION NO. 12118
TEXAS REGISTRATION NO. 6282
VIRGINIA REGISTRATION NO. 18141

12386 AVENUE
FORT LAUDERDALE, FLORIDA 33304
Telephone 305-764-0533

BUILDING DESIGNERS
CIVIL ENGINEERS
STRUCTURAL ENGINEERS
ELECTRICAL ENGINEERS
MECHANICAL ENGINEERS
LAND PLANNERS & LAND
DEVELOPMENT CONSULTANTS
DESIGN OBSERVATIONS
ARTIST RENDERINGS
AIR CONDITIONING, HEATING,
REFRIGERATION &
VENTILATION ENGINEERS
CONSTRUCTION ENGINEERS
FOUNDATION ENGINEERS
WATER SUPPLY, DRAINAGE
& SANITARY ENGINEERS

September 23, 1987

Pompano Building Department
141 S.W. 1 Avenue
Pompano Beach, FL 33060

RE: Project No. E336, Showcase Marble, 1963 W. McNab Road, Pompano Beach, FL

Dear Sirs:

Enclosed please find revised Note No. 3 of Page A1 of A3 for the above referenced Project.

Forthcoming will be the revised sheet in reference signed and sealed to be submitted by the Contractor.

If you have any questions in regards to the above do not hesitate to call.

Respectfully,

Allen A. Kozich
Allen A. Kozich, P.E.

cc: Sunrise Sheet Metal
Showcase Marble, Inc.

State General Contractor

State Electrical Contractor

Mechanical Contractor

Mr. Gene Guydosik
October 30, 1987
Page Two

each No. 5 bar at 13" o.c. All of these 4 bars shall be in the same exact plane of the No. 5 bars.

Forthcoming will be revised plan indicating the above revisions. If you have any additional questions in regards to the above please contact me at your earliest convenience.

Respectfully,

Allen A. Kozich
Allen A. Kozich, P.E.

AAK/cc

3. ALL ELECTRICAL EQUIPMENT, LIGHTING FIXTURES, RECEPTACLES, SWITCHES, FANS, MOTORS AND ETC. WITHIN 3' OF ALL VENT AND FILL OPENINGS EXTENDING IN ALL DIRECTIONS AT THE HAZARDOUS MATERIAL STORAGE ROOM AND AT THE MIXING ROOM SHALL BE CLASS 1, DIVISION 1 AND WITHIN 3' TO 5' OF THE MIXING ROOM SHALL BE CLASS 1, DIVISION 2. THE EXHAUST AIR SYSTEM FOR THE MIXING ROOM SHALL BE INTERLOCKED WITH THE EXHAUST AIR SYSTEM FOR THE MIXING MACHINES IN WHICH THERE SHALL BE AN AUDIBLE ALARM UPON FAILURE OF THE EXHAUST AIR SYSTEM. THE ELECTRICAL AND MECHANICAL SYSTEMS SHALL BE OF MATERIALS AND EQUIPMENT INSTALLED IN STRICT ACCORDANCE WITH N.E.P.A. PAMPHLET NO. 30 AND THE SOUTH FLORIDA BUILDING CODE, BROWARD COUNTY PERMIT EDITION.

DRC

PZ23-12000023

11/01/2023

CITY OF POMPANO BEACH D 32033
BROWARD COUNTY, FLORIDA

ELECTRIC PERMIT NO. 87-3398 DATE: 7/22/87

I herewith make application for an Electrical Permit in accordance with the regulations of the Electrical Code of the City of Pompano Beach, Florida as per plans.

NOTE: Approval of plans does not relieve the electrician of the responsibility for failure to comply with provisions of the Electrical Code.

OWNER'S NAME: R & O Enterprises ELECTRICAL CONTRACTOR: Moore Electric of So
JOB ADDRESS: 1963 W. McLab Rd. Fla.

SUBDIVISION: Sec. 93 TOWD-2 BLOCK: 107

REMARKS: Valuation: 100.00 + .20 County Surcharge

TEMP-SLAB INSPECTION DATE: 3/18/88

ROUGH INSPECTION DATE: 3/18/88

SUB-FINAL INSPECTION DATE: 3/18/88

FINAL INSPECTION DATE: 3/18/88

Approved by: [Signature] Card No. [Blank]

Electrical Contractor: [Signature] Card No. [Blank]

MINIMUM FEE FOR ANY PERMIT IS \$7.50 IN/OC PERMIT FEE \$ 525.00

ALLAN A. KOZICH & ASSOCIATES
BUILDING DESIGNERS • ENGINEERS • PLANNERS

ALLAN A. KOZICH, P.E.
ALABAMA REGISTRATION NO. 12289
ARIZONA REGISTRATION NO. 11413
CALIFORNIA REGISTRATION NO. 40211
DELAWARE REGISTRATION NO. 3025
FLORIDA REGISTRATION NO. 10664
GEORGIA REGISTRATION NO. 10664
ILLINOIS REGISTRATION NO. 10664
LOUISIANA REGISTRATION NO. 10664
NORTH CAROLINA REGISTRATION NO. 10664
PENNSYLVANIA REGISTRATION NO. 10664
TENNESSEE REGISTRATION NO. 10664
TEXAS REGISTRATION NO. 10664
VIRGINIA REGISTRATION NO. 10664

1229 S.W. AVENUE
FORT LAUDERDALE, FLORIDA 33304
Telephone: 365-9400
BUILDING DESIGNERS
CIVIL ENGINEERS
STRUCTURAL ENGINEERS
ELECTRICAL ENGINEERS
MECHANICAL ENGINEERS
LAND PLANNERS & LAND
DEVELOPMENT CONSULTANTS
DESIGN OBSERVATIONS
ARTIST RENDERINGS
AIR CONDITIONING, HEATING,
REFRIGERATION &
VENTILATION ENGINEERS
CONSTRUCTION ENGINEERS
FOR SEWAGE ENGINEERS
WATER SUPPLY, DRAINAGE
& SANITARY ENGINEERS

January 23, 1988

Pompano Beach Building Department
P.O. Drawer 1300
Pompano Beach, FL 33061

RE: Project No. E336, Manufacturing Facility for Showcase Marble, Inc.
Pompano Beach, FL - Permit No. 87-3398

Dear Sir:

On October 24, 1988 I made a visual observation of the Unibilt Enclosed Track Conveyor by the Jervis B. Webb Co. installed at the above Project in lieu of the 1/4 ton hoist runway as called for on the permitted design drawings. The load capacity of two (2) Unibilt hand pushed trolleys connected in tandem with a load bar is 500 pounds. The load capacity of four (4) Unibilt hand pushed trolleys connected in tandem with load bars is 1,000 pounds. The above trolleys together with the track system when designed and installed in strict accordance with the Unibilt Overhead Installation as described in the Jervis B. Webb Co. Design and Installation Manual will provide a lifting capacity of slightly less than 1/4 ton due to deducting the weight of the hoist, chain and etc. At no time shall both trolleys impose any load on the same tension support rod.

Respectfully,

[Signature]
Allan A. Kozich, P.E.

cc: Mr. Norm Gabe, Sunrise Sheet Metal
Mr. Paul Hunter, Showcase Marble

AAK/cc

State General Contractor • State Electrical Contractor • Mechanical Contractor •

PERMIT APPLICATION FOR CITY OF POMPANO BEACH, BROWARD COUNTY, FLORIDA

ELECTRIC PERMIT NUMBER 87-3398 DATE: 7/22/87

I herewith make application for an Electrical Permit in accordance with the regulations of the Electrical Code of the City of Pompano Beach, Florida, as per plans.

NOTE: Approval of plans does not relieve the electrician of the responsibility for failure to comply with provisions of the Electrical Code.

OWNER'S NAME: Showcase Marble ELECTRICAL CONTRACTOR: [Blank]
JOB ADDRESS: 1963 W. McLab Rd. Fla.

SUBDIVISION: Sec. 93 TOWD-2 BLOCK: 107

REMARKS: Valuation: 100.00 + .20 County Surcharge

TEMP-SLAB INSPECTION DATE: 3/18/88

ROUGH INSPECTION DATE: 3/18/88

SUB-FINAL INSPECTION DATE: 3/18/88

FINAL INSPECTION DATE: 3/18/88

Approved by: [Signature] Card No. [Blank]

Electrical Contractor: [Signature] Card No. [Blank]

MINIMUM FEE FOR ANY PERMIT IS \$7.50 IN/OC PERMIT FEE \$ 525.00

PETROLANE GAS FOR HOME AGRICULTURE ALSO AVAILABLE

PETROLANE GAS SERVICE 1331 N. W. 15th Street • Pompano Beach, Florida 33060 • Phone (305) 942-2888

JOB ADDRESS Showcase Marble
1963 W. McLab Rd.
Pompano Beach, FL

HIGH PRESSURE TEST LB. _____ **TIME** _____
LOW PRESSURE TEST INCH 1/2" **TIME** 30 min

SIGNED: [Signature]

BROWARD COUNTY ENVIRONMENTAL QUALITY CONTROL BOARD
500 S.W. 14th COURT
FORT LAUDERDALE, FLORIDA 33315

DEVELOPMENT REVIEW PROCEDURE NO 087532

APPLICANT NAME Paul Hunter, Pres., Showcase Marble
ADDRESS 1963 West McLab Road
CITY Pompano Beach **STATE** FL **ZIP** 33061 **PHONE** (305) 763-0600

PLAT NAME _____ **PLAT BOOK** _____ **PAGE** _____

DATE RECORDED _____

DEVELOPMENT NAME _____

PROJECT NAME Showcase Marble

PROJECT ADDRESS 1963 W. McLab Rd. Pompano Bch. FL

PROJECT DESCRIPTION Interior Renovations: 1142 MAT. FACILITY

INSTRUCTIONS TO BUILDING OFFICIAL
Return pink copy upon issuance of Building Permit.
Return white copy upon issuance of C.O.

SECTION 1
TO: Pompano Beach BUILDING OFFICIAL
A SANITARY SEWER CONNECTION WAS APPROVED ON 7-9, 19 87 FOR 250 GPD
WASTE WATER TREATMENT PLANT B.C. 114

SECTION 2 - TO ENVIRONMENTAL QUALITY CONTROL BOARD
BUILDING PERMIT NO. 87-3398 WAS ISSUED ON 10/15/87 FOR THE ABOVE
DESCRIPTION PROJECT.
BUILDING OFFICIAL SIGNATURE [Signature]

SECTION 3 - TO ENVIRONMENTAL QUALITY CONTROL BOARD
CERTIFICATE OF OCCUPANCY WAS ISSUED ON 7/21, 19 87 FOR THE ABOVE DESCRIBED PROJECT
BUILDING OFFICIAL SIGNATURE [Signature]

DRC

PZ23-12000023
11/01/2023

400 N. E. 3RD AVENUE
FORT LAUDERDALE, FLORIDA

McLAUGHLIN ENGINEERING CO.
ENGINEERS-SURVEYORS

5-49-42

INDICATES MARKERS
SCALE: 1" = 100'

CERTIFICATE OF SURVEY

All that part of the Southeast one-quarter (SE1/4) of the Southwest one-quarter (SW1/4) of Section 3, Township 49 South, Range 41 East, lying South of the South right-of-way line of the C-24 Canal, West of the West right-of-way line of the Seaboard Coastline Railroad, and East of a line that is 1409.06 feet East of (as measured along the South line) and parallel to the West line of the Southeast one-quarter (SE1/4) of the Southwest one-quarter (SW1/4) of the Southwest one-quarter (SW1/4) of said Section 3, less the North 20 feet, East 80 feet, and South 50 feet thereof (as measured at right angles). Said land situated, lying, and being in Broward County, Florida, and containing 2.202 Acres more or less.

BROWARD COUNTY, FLORIDA

We hereby certify that we have this day completed a survey of the above described premises; that markers have been set as indicated and that this drawing is a true and correct delineation thereof.

Dated at Fort Lauderdale, Florida, this 9th day of October, 1972.

Resurveyed this 30th day of August, 1973.

Building staked this 2nd day of November, 1973.

Finished floor elevation taken this 12th day of March, 1974.

Building location made this 17th day of July, 1974.

Updated this 9th day of August, 1977.

By: *[Signature]*
Registered Land Surveyor No. 2011
State of Florida

DRAWN BY: DFB TCR ETC 16
CHECKED BY: *[Signature]*

LAUDERDALE LAKES, FLORIDA 33311
PHONE 723-0000

CALCULATED BY: _____
CHECKED BY: _____
DATE: _____

1963 West McNab Road

LEGEND

New interior wall partitions

Relocated electrical outlets and switches

***NOTES**

1. New construction as shown will be of wooden studs covered with 1/2 inch gypsum board. Studs 16" O.C.
2. Relocated electrical outlets and switches are marked and will be installed by a licensed electrical contractor.

Manufacturers Equipment Co. - Davis Corp. Inc.

PERMIT NUMBER: 89-3398
CITY OF POMPANO BEACH, FLORIDA
C.O. CHECK-OFF SHEET C-2

DATE REQUESTED: 9/23/73

ADDRESS: 1963 W. McNab Rd.
BLOG. NO.:
FLOORS:
SUBDIVISION: 1-3-
BLOCK:
LOT:

DATE PERMIT ISSUED	DATE OF FINAL APPROVAL	ITEMS	REMARKS
7/6/87		BUILDING	
		ROOFING	
		SWIMMING POOL	
		SCREEN ENCLOSURE	
		FENCE	
		SIGN	
		CAPITAL RECOVERY FEE	
		PLUMBING	
4/16/87	2/1/88	AIR CONDITIONING	
		SEWER (Full)	
		SEPTIC TANK	
		LAWN SPRINKLER	
		BURIED SPRINKLER	
7/6/87	9/19/89	GAS	
7/6/87	7/22/87	ELECTRICAL	
		ELECTRIC	
		ELEVATOR	
		AIR CONDITIONING	
		WATER METER	
		PAVING	
		LANDSCAPE	
		FINAL SURVEY	
		TERMITE LETTER	
		LETTER OF COMPLIANCE	

ENG. NO. _____

PRA # 14659

89-3398
FORM #

CHECK LIST FOR C/O'S

Manufacturers Equipment Co.

TYPE OF WORK: *Building*

DATE: _____

INITIALS NEEDED

[Signature]

[Signature]

[Signature]